SYNTHÈSE
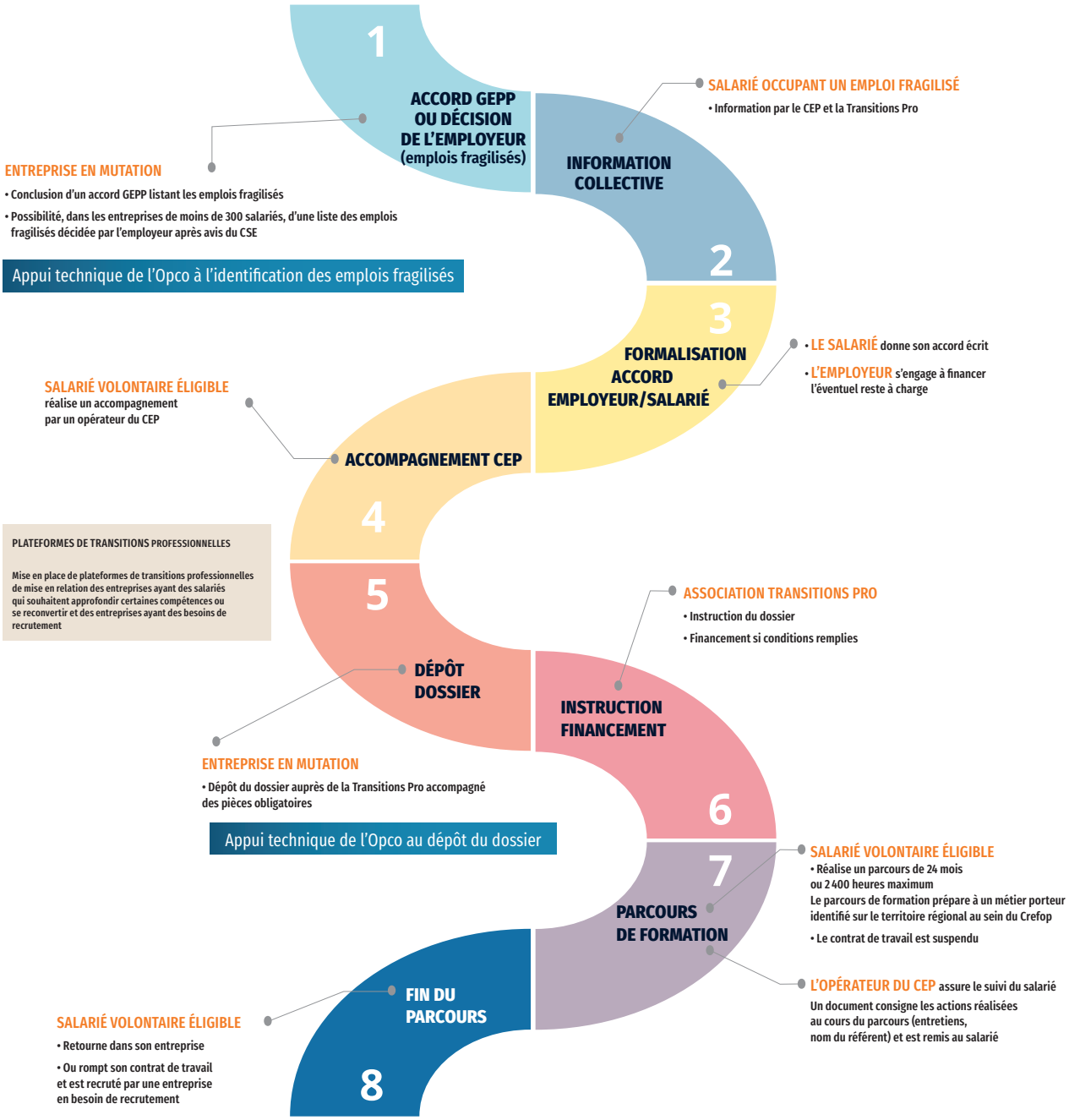
LE DISPOSITIF TRANSITIONS COLLECTIVES – TRANSCO